

Government Degree College Kaffota
District Sirmaur, Himachal Pradesh
Ranking of Government Colleges in HP

Criterion 3 Infrastructure & Resources

Key Indicator 3.7 Laboratories with adequate equipment



Table of Contents

Table of Contents	ii
RANKING FRAMEWORK	3
3. STUDENT SUPPORT, SERVICES AND PROGRESSION INFRASTRUCTURE & RESOURCES	3
3.7. Laboratories	3
3.7.1. Laboratories with adequate equipment according to syllabi.....	3
Response: Yes.....	3
3.7.2. Usage of available Lab infrastructure	3
Response: Yes.....	3

RANKING FRAMEWORK

3. STUDENT SUPPORT, SERVICES AND PROGRESSION INFRASTRUCTURE & RESOURCES

3.7. Laboratories

3.7.1. Laboratories with adequate equipment according to syllabi

Response: Yes

Government Degree College Kaffota maintains laboratories for both **Music and Commerce departments**. Given the relatively low student enrolment in these departments, the existing lab facilities and resources are sufficient to meet the academic needs of these students. The equipment provided is aligned with the syllabus requirements, ensuring that students have access to the necessary tools for practical learning and hands-on experience.

3.7.2. Usage of available Lab infrastructure

Response: Yes

The available lab infrastructure is utilized as per the course curriculum requirements. Practical sessions are scheduled to ensure optimal use of the lab resources, allowing students to apply theoretical knowledge through experiential learning. This approach reinforces students' understanding of course content, providing them with valuable skills applicable to their respective fields.

Through these initiatives, Government Degree College Kaffota effectively supports practical learning, ensuring that students benefit from a well-equipped, syllabus-compliant lab environment.







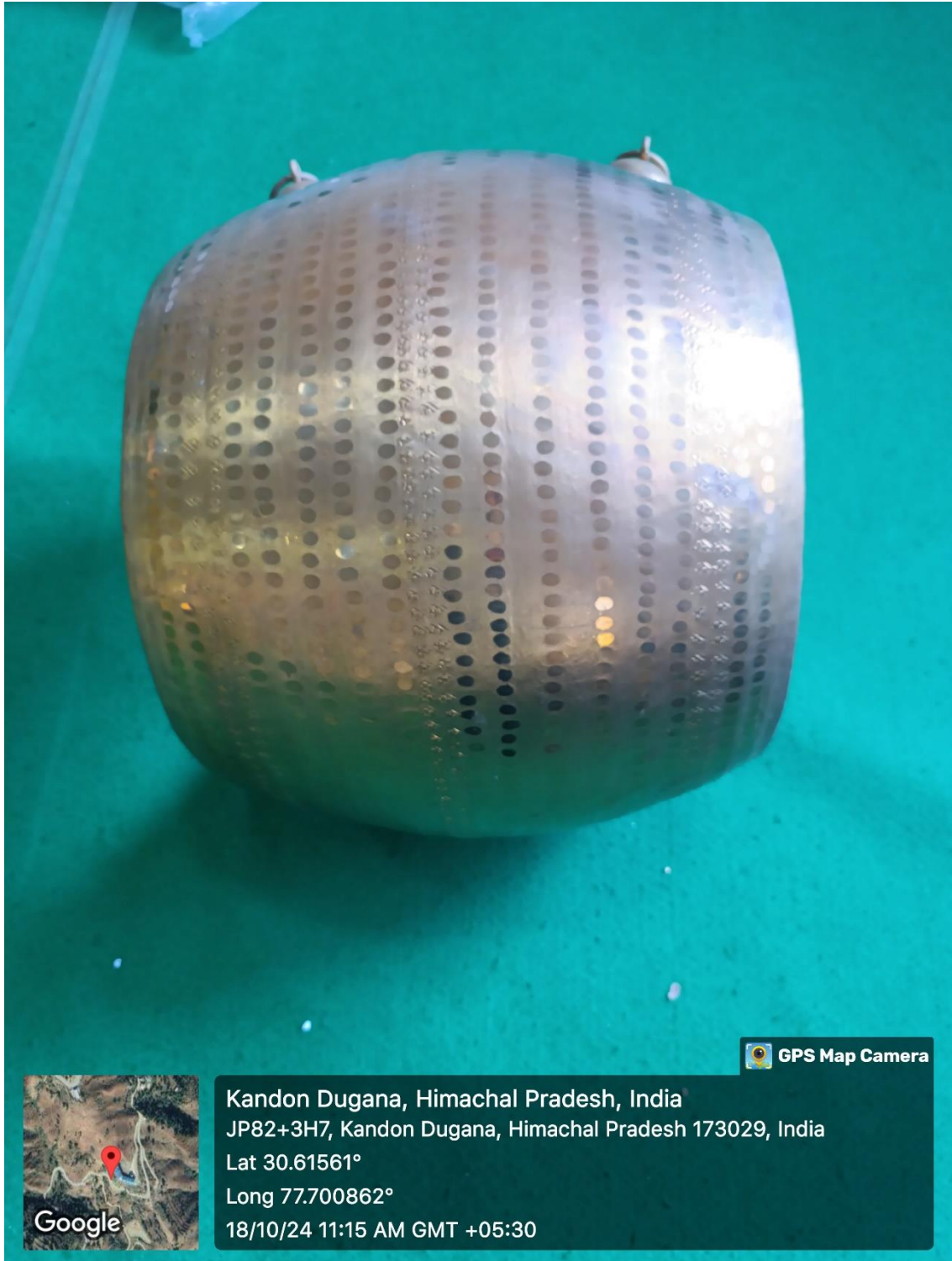

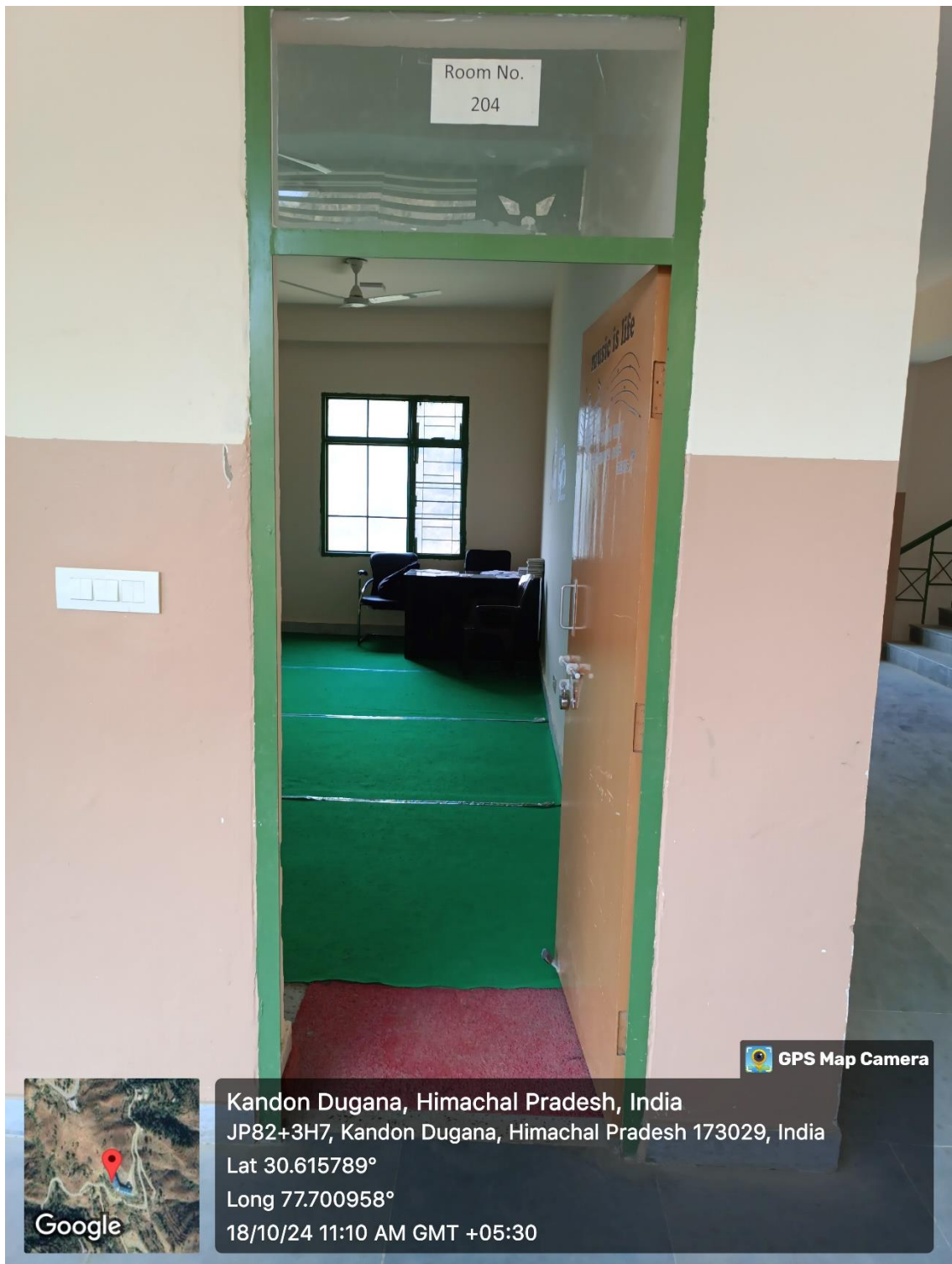

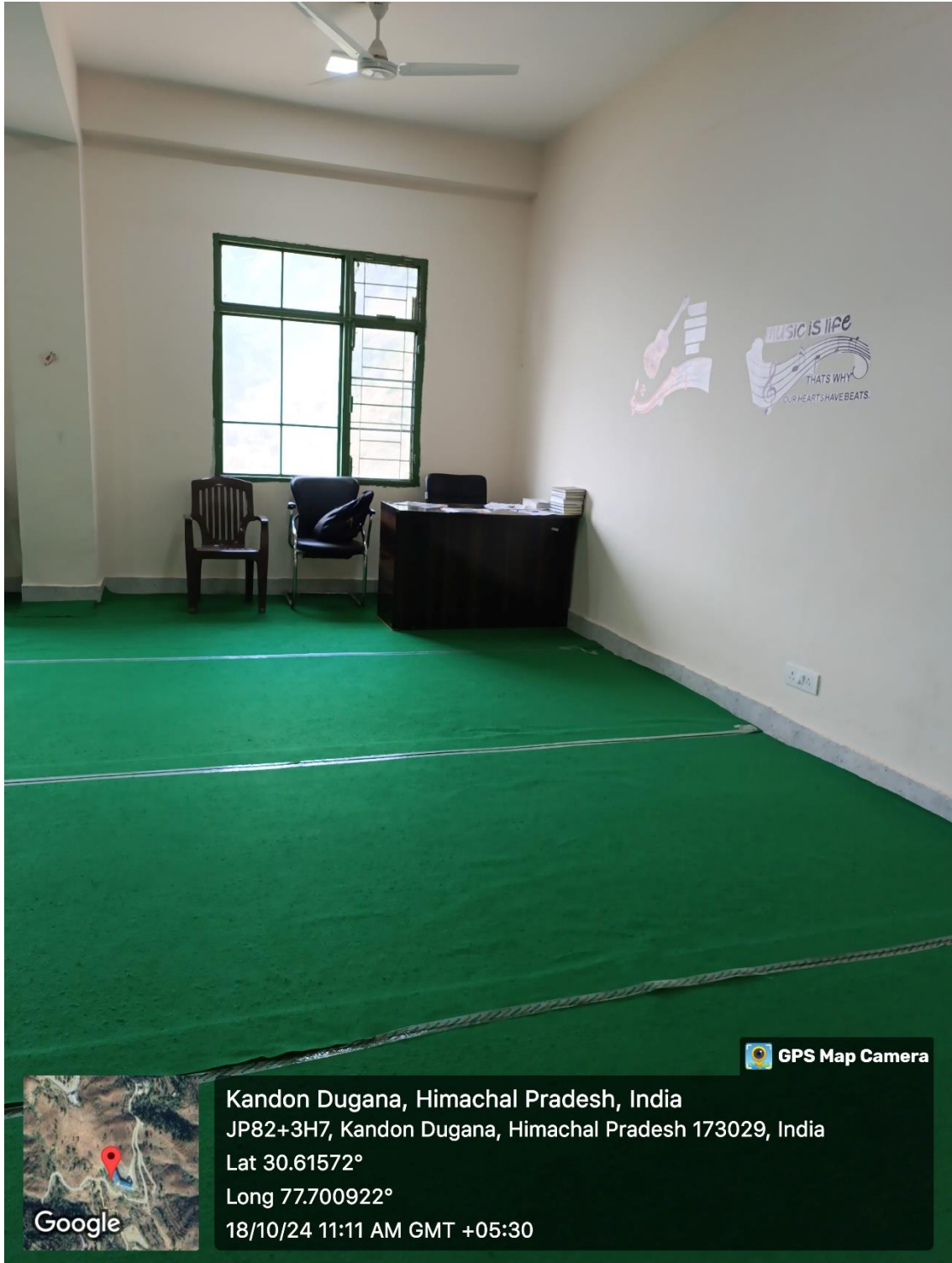





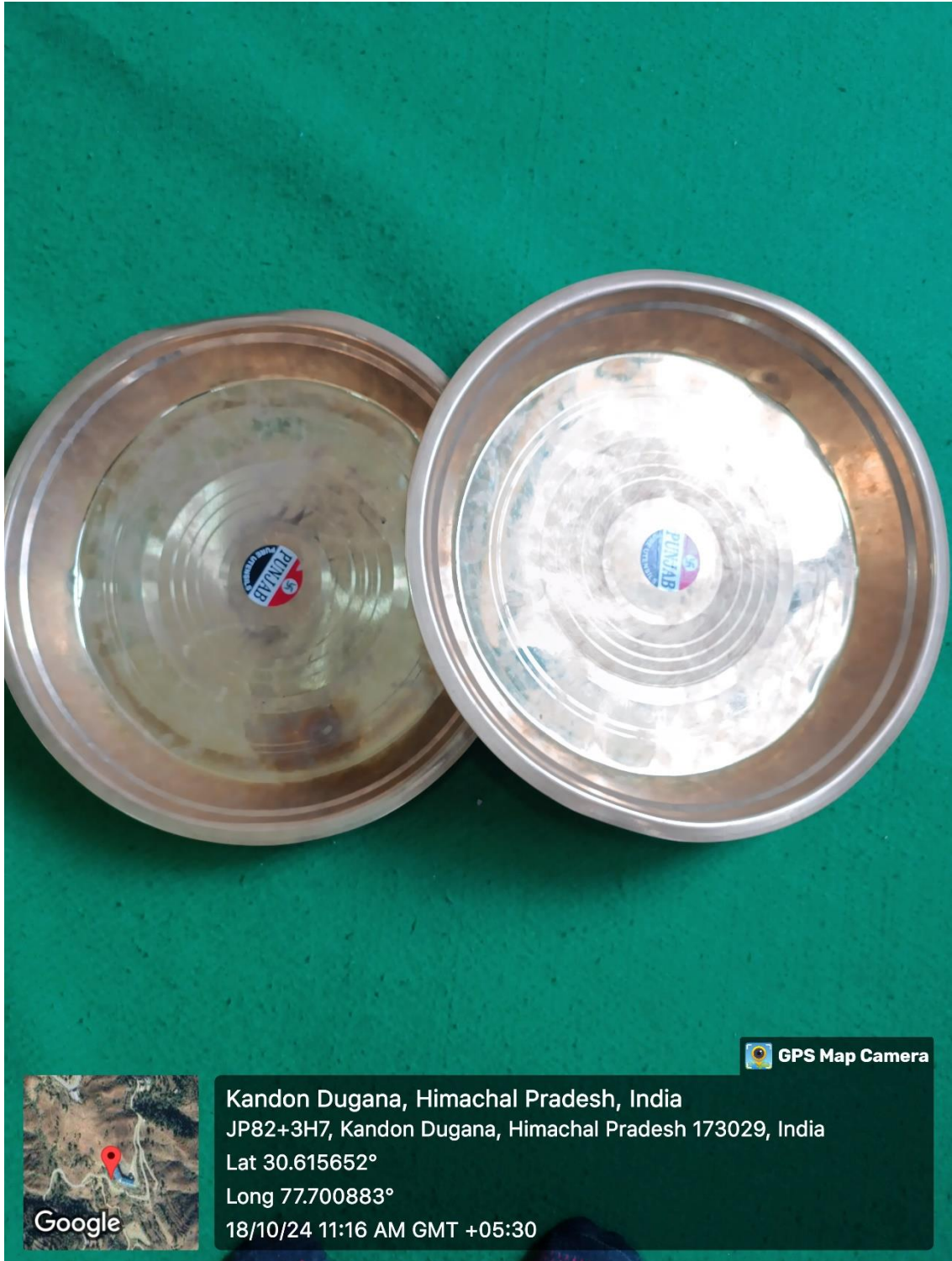







Kandon Dugana, Himachal Pradesh, India
JP82+3H7, Kandon Dugana, Himachal Pradesh 173029, India
Lat 30.615617°
Long 77.700907°
18/10/24 11:21 AM GMT +05:30

GPS Map Camera



